Sonata for Flute and Basso continuo

"Hallenser No. 1", HWV 374

A minor / La mineur / a-Moll

G. F. Händel (1685 – 1759)
Continuo Realization: G. Stöver

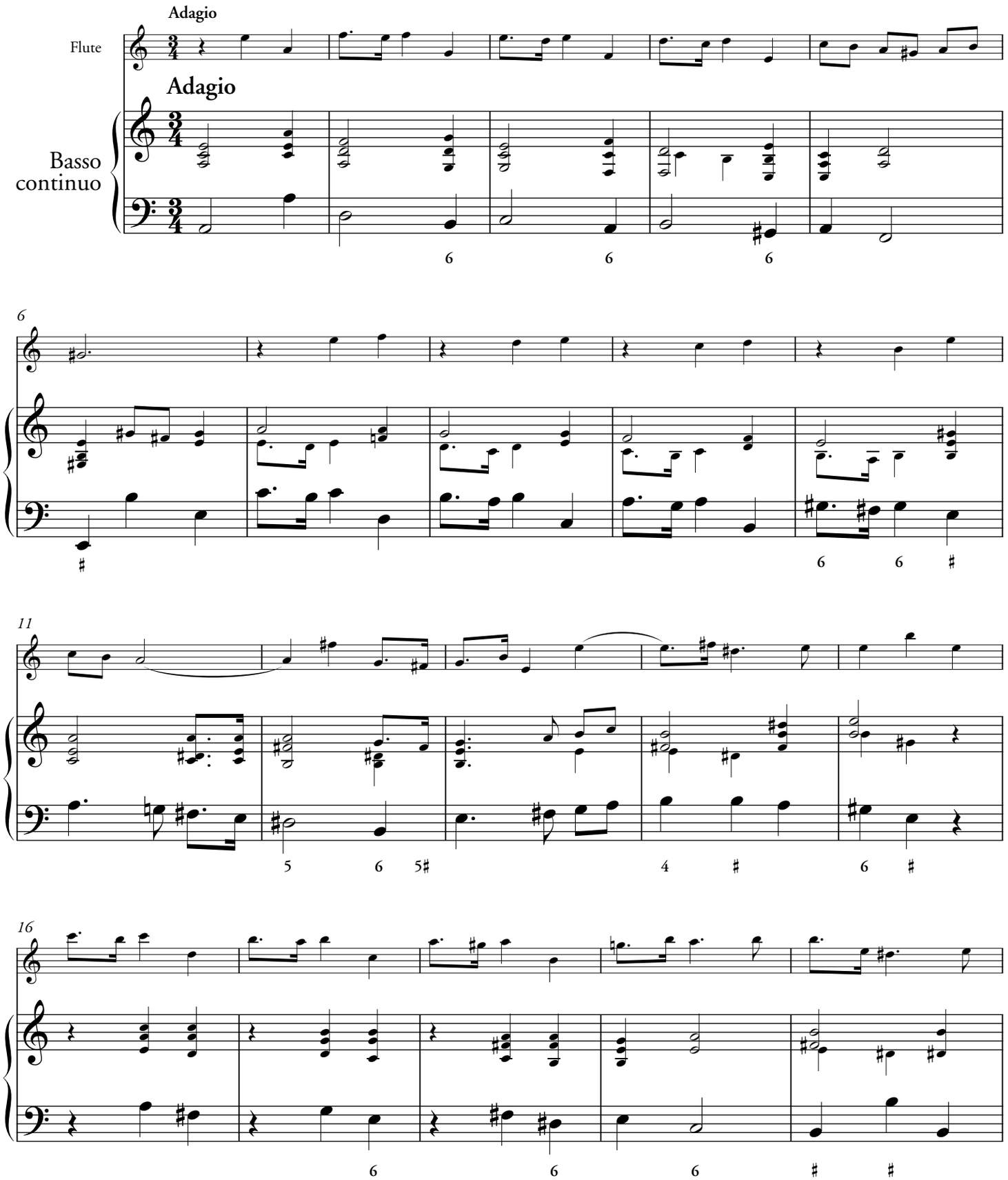

© 2020 DOWANI International, Postfach, CH-4002 Basel